LAKÜN

URBAN LIFE RESORT

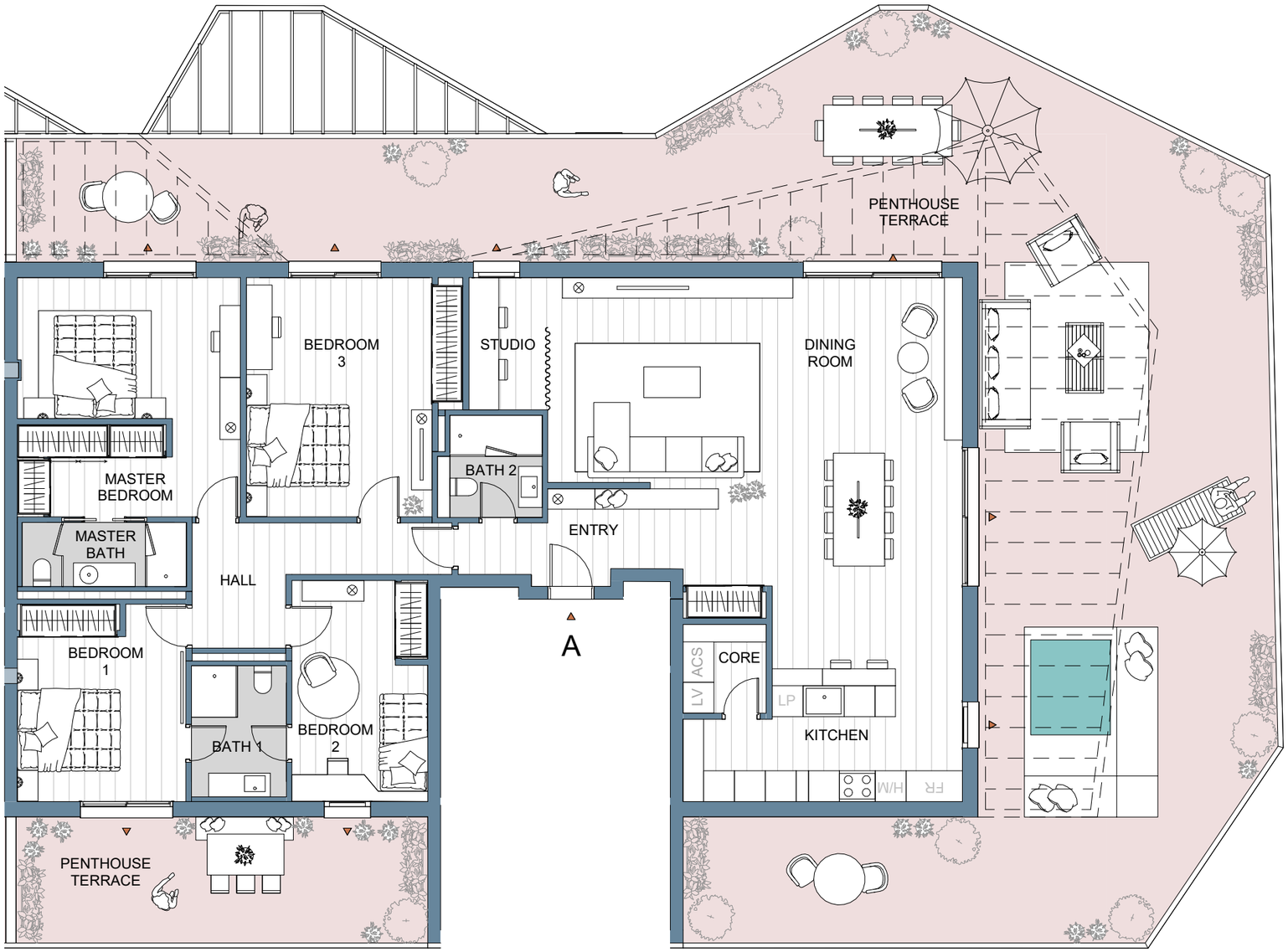

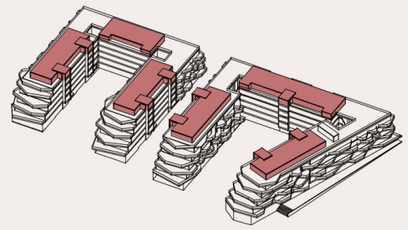

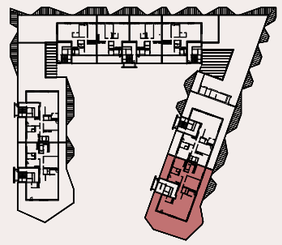

TOTAL LIVING AREA (m^2)

BATH 1	4.72 m²
BATH 2	3.87 m²
BEDROOM 1	12.58 m²
BEDROOM 2	11.38 m²
BEDROOM 3	18.37 m²
CORE	2.79 m²
DINING ROOM	51.14 m²
ENTRY	5.35 m²
HALL	7.69 m²
KITCHEN	12.53 m²
MASTER BATH	4.00 m²
MASTER BEDROOM	19.76 m²
STUDIO	3.95 m²
	158.11 m²
PENTHOUSE TERRACE	177.25 m²
	177.25 m²

	PROJECT AREA	DECREE 218/2005
INTERIOR LIVING AREA	158.13	
TERRACE LIVING AREA	177.24	
TOTAL LIVING AREA	335.37	173.94
INT CONST AREA + PP. CA	213.23	-
TERRACE CONSTRUCTED AREA	183.20	-
TOTAL CONSTRUCTED AREA	396.43	229.05

(Include proper constructed area, CA proportional part and terrace)

BREEAM ES — CODE FOR A SUSTAINABLE BUILT ENVIRONMENT

0 0.8 4

N

The information contained in this plans can be subject to changes until the end of the project. In case of disagreement between the comercial information and the information of the last project approved, it will attend always the last project approved.

BASIC DESIGN 03/12/2024

H15 Block 01 - Penthouseº A

ENERGY EFFICIENCY A

DTR_studio arquitectos

bakpak ARCHITECTS arquitectura desplegada

Nuovit Homes